CORPORATER

SOLUTION BRIEF

KPIs, Dashboards, and Analytics

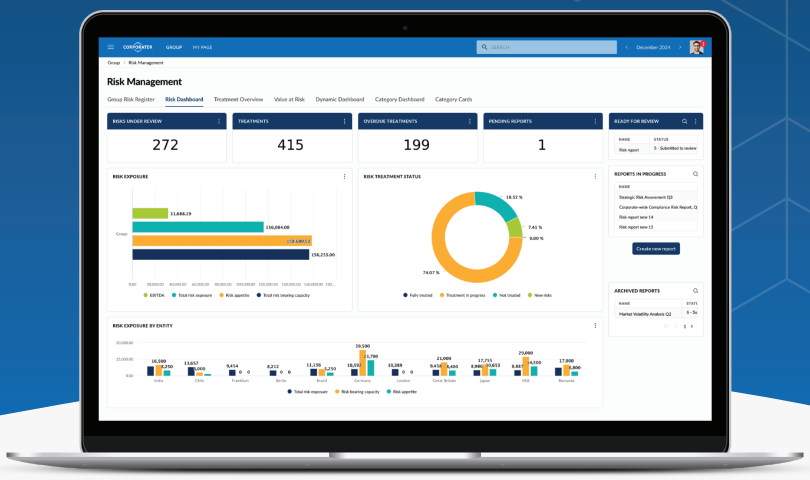

Achieve seamless management of your KPIs, KRIs, and other metrics across your organization with Corporater.

Empower your organization to visualize, benchmark, and analyze key business data, transforming insights into actionable strategies that drive measurable outcomes.

Solution Highlights

- **Continuously improve business performance:** Use data and analytics to enhance decision-making and foster continuous improvement across your organization
- **Define custom KPIs and metrics:** Tailor performance indicators to align with your organization's specific objectives and monitor them across various levels
- **Create executive, management, and team dashboards:** Develop dashboards for different organizational levels to track strategic plans, projects, and initiatives effectively
- **Automate data collection and reporting:** Integrate data from multiple sources and generate automated reports, minimizing manual effort and reducing errors
- **Visualize and analyze data in context:** Gain insights from interactive charts, graphs, and drill-down capabilities to identify trends, outliers, and underlying causes

Corporater is recognized by Gartner®
in Gartner Magic Quadrant for Strategic Corporate Performance Management (CPM)

Why Top Organizations Choose Corporater

Trusted Technology
For over 20 years, Corporater has been delivering business management solutions to organizations worldwide.

Comprehensive GPRC
Centralize your GRC and Performance efforts with a unified platform, ensuring comprehensive governance.

Flexible Configuration
Easily tailor your solution to meet your evolving objectives and business requirements.

Rapid Time-to-Value
Achieve your business objectives faster with seamless integration and rapid deployment.

Scalable Across the Enterprise
Corporater solutions scale effortlessly from mid- to global enterprises, supporting your growth at every stage.

Industry-Leading Security
Corporater is VL5 Veracode Verified and adheres to the highest data security standards.

User-Centric Design
Corporater's intuitive, user-friendly interface is designed for easy adoption across all levels of your organization.

Recognized by Top Analysts
Corporater is recognized by top analysts including Gartner, Wheelhouse Advisors, GRC 20/20, and Verdantix.

Solution Features

- Access Control / Permissions
- Advanced Analytics
- Alerts and Notifications
- Analytics
- Automated Reporting
- Automated Workflows
- Benchmarking
- Collaboration
- Customizable Branding
- Customizable Dashboards
- Data Integration (Automated and Manual Data Input)
- Data Visualization
- Digital Twin Configuration
- Goals Management
- Integration of Performance with GRC
- Intuitive User Interface
- KPI Alignment with Strategic Goals
- KPI Analysis
- KPI Drill-Down
- KPI Gauges (Meters)
- KPI Hierarchies
- KPI Monitoring
- KPI Tracking
- Meeting Management
- Performance Evaluations
- Scorecards
- Single Sign-On (SSO)
- Strategic Planning
- Strategy Maps
- Third-Party Data Integration
- Value Driver Trees
- Version Control

"Organizations choose Corporater as they seek a single agile and integrated architecture to automate a range of GRC, performance management, and other business processes."

Michael Rasmussen
GRC Analyst and Pundit | GRC 20/20 Research

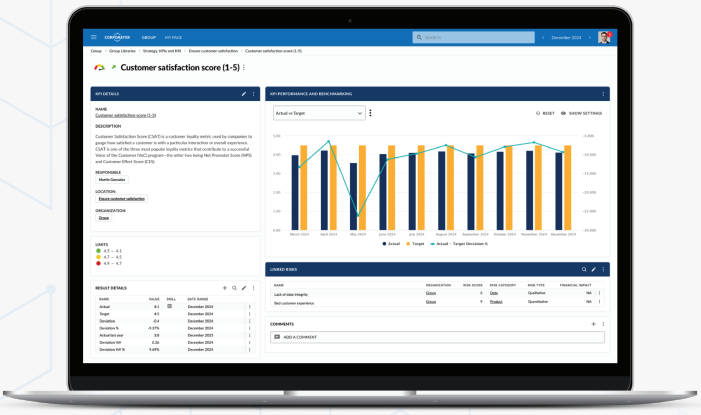

- Flexible configuration and customization
- Industry-leading security
- Ongoing support and innovation
- Rapid implementation
- SaaS, on premise, or private cloud deployment

Request your demo today at **corporater.com/requestdemo**

CORPORATER

Corporater is a leading global provider of enterprise software solutions for Integrated Governance, Performance, Risk, and Compliance (GPRC) management.

Corporater empowers medium and large organizations to achieve their objectives for effective GRC and Performance programs. Whether it is traditional challenges, such as enterprise risk management, performance and strategy management, and compliance management, or emerging challenges such as ESG or operational resilience, Corporater can deliver an integrated, holistic system on one platform.

Learn more at www.corporater.com

GERMANY | NORWAY | INDIA | KSA | NETHERLANDS
ROMANIA | SOUTH AFRICA | UAE | UK | USA

corporater.com

© Corporater. All rights reserved.